

Perth & Argyll Conservancy
Upper Battleby
Redgorton
Perth, PH1 3EN

[REDACTED]
By email

Date: 30th October 2014

Dear [REDACTED]

Environmental Impact Assessment (Forestry)(Scotland) Regulations 1999
BALEDMUND ESTATE

Following receiving Screening Consultations we have deemed that this project is a "Relevant Project". This means that during our consultation at least one body has stated that the work proposed is likely to have a significant effect on the environment.

The next step is that you need to organise a Screening Meeting, in full consultation with myself, with the consultees and relevant statutory bodies to clarify the issues of concern that need to be covered in the Environmental Statement.

Yours sincerely

[REDACTED]

Plant Health / Woodland Officer

[REDACTED] forestry.gsi.gov.uk

Baledmund East
 Conifers, Broadleaves &
 Designed Open Ground.

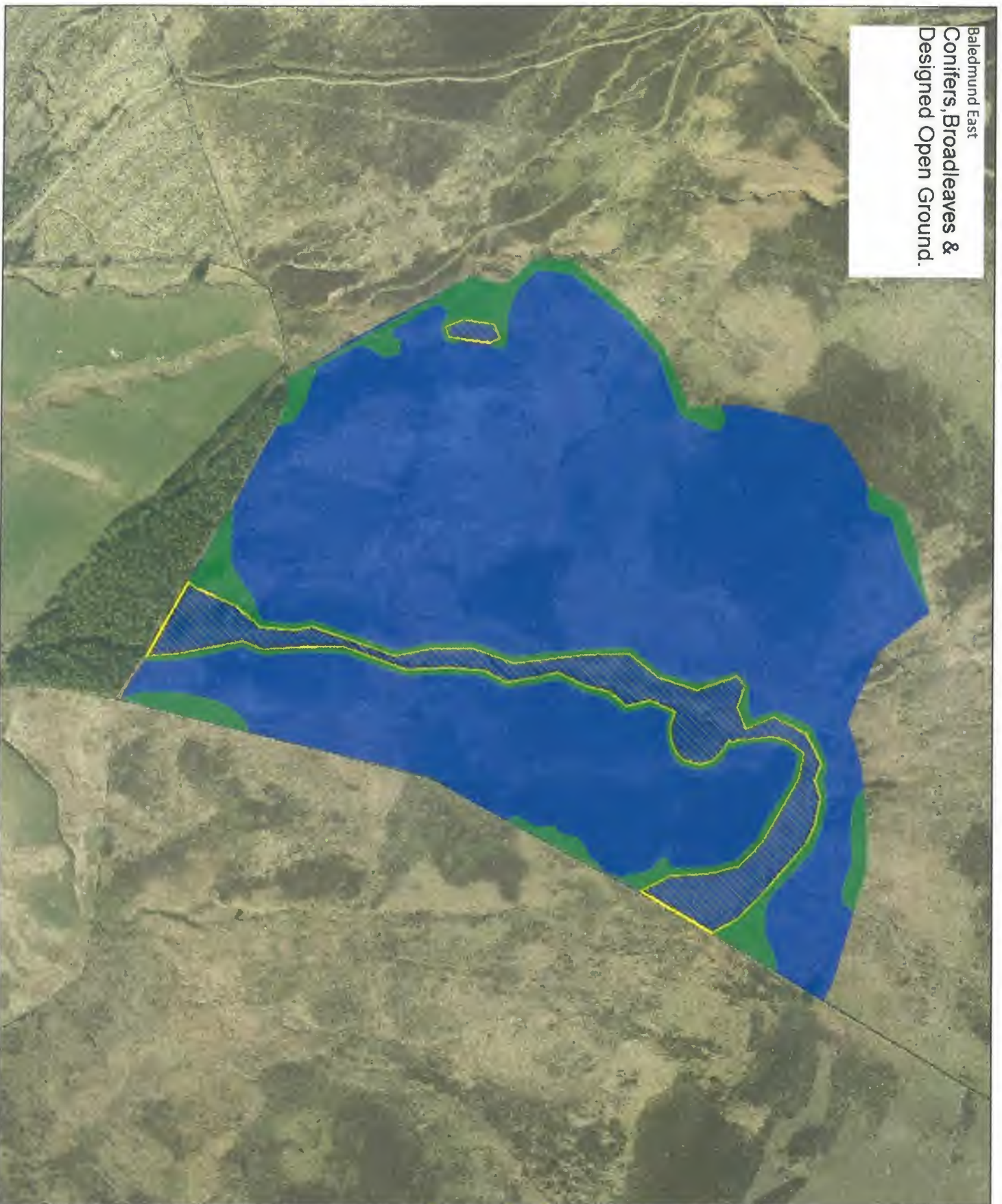

BALEDMUND ESTATE

NEW PLANTING

EAST BLOCK

Scale: 2,500 @ A3



26 Jun 2014

Legend

- Broadleaves.
- Open Land
- Conifer



Conifers, Broadleaves & Designed Open Ground

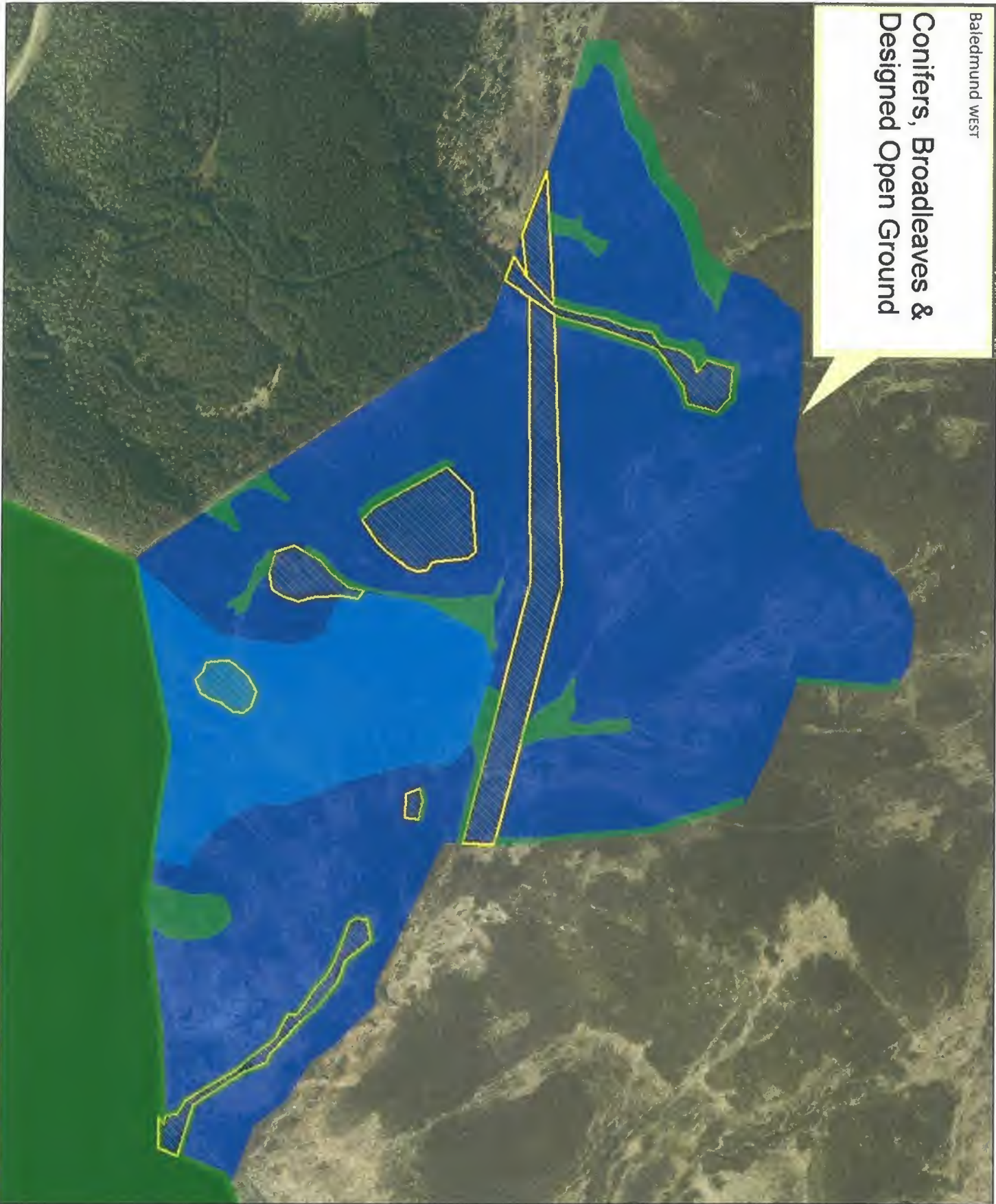

BALEDMUND ESTATE

NEW PLANTING

WEST BLOCK

Scale: 3.596 @ A3



26 Jun 2014

Legend

- Broadleaves
- Open_Land
- Mixed_Native_Woodland
- Existing_Woodland (EST)
- Conifer



