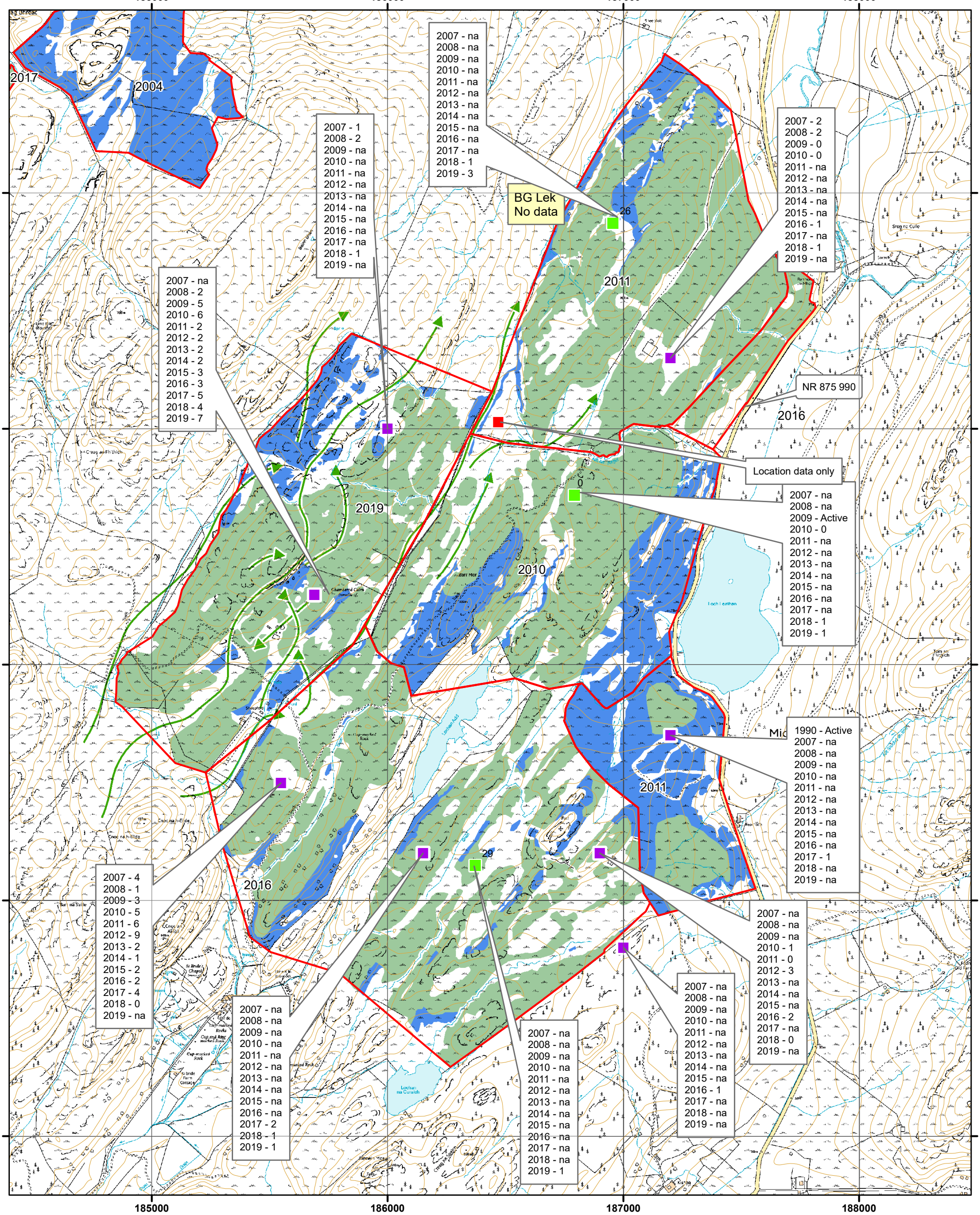

Scottish Woodlands

Acha-bheinn

Black Grouse
Data Summary

Created On: 18/12/2019

- Other Data
- John Halliday Generaliesd Lek Locations
- Simon Lawerence 2018 & 2019
- Forest Road
- Track
- Phases of Afforestation
- Biodiversity Lines
- Commercial Afforestation
- Native Afforestation

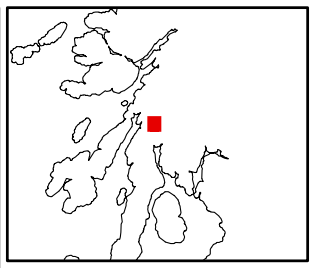

Scottish Woodlands Ltd
Research Park, Riccarton
Edinburgh, EH14 4AP

1:15,000
Scale Correct at A3

N

© Crown copyright and database rights 2018
Ordnance Survey 100030835